



ANDHRA CHRISTIAN COLLEGE: GUNTUR

FEED BACK ANALYSIS 2021-2022

The college is affiliated to Acharya Nagarjuna University, Nagarjuna Nagar, Guntur. and follows the curriculum and syllabus framed for affiliated colleges. The college considers effective curriculum delivery to be the most important curricular aspect. The college has a systematic curriculum delivery management system in place to ensure effective curriculum delivery. Feedback from Stakeholders (students, teachers, alumni) definitely plays an important role in the betterment of the system. Suggestions and recommendations made by the stakeholders are considered as input to improve educational quality.

To achieve the academic excellence, the IQAC of the college collects the feedback from stakeholders, analyses and prepares a report to take further action wherever possible. During the academic year 2021-2022, Feedback on curriculum is being collected by IQAC. Feedback is collected from students as well as from teachers for each semester. Feedback from alumni is collected at the end of academic year.

1. Student Feedback - 625

| S.NO | Description | Not satisfactory | satisfactory | Good | Excellent |
|------|---|------------------|--------------|------|-----------|
| 1 | Coverage of syllabus | 0 | 87 | 315 | 333 |
| 2 | Interested created among students | 0 | 98 | 477 | 160 |
| 3 | Clarity of expression while teaching | 1 | 146 | 444 | 144 |
| 4 | Use of other teaching methods like seminars and group discussions | 1 | 163 | 436 | 135 |
| 5 | Encouraging questions on the topic | 1 | 175 | 403 | 156 |
| 6 | Use of teaching models and teaching aids | 3 | 200 | 382 | 150 |
| 7 | Attitude shown in arranging field trips, Guest lectures | 8 | 187 | 383 | 157 |
| 8 | Regularity in conducting monthly tests and evaluation | 4 | 162 | 417 | 152 |
| 9 | Remedial coaching and preparing students for examinations | 3 | 150 | 422 | 160 |
| 10 | Over all opinion on the lecturer | 0 | 77 | 443 | 215 |

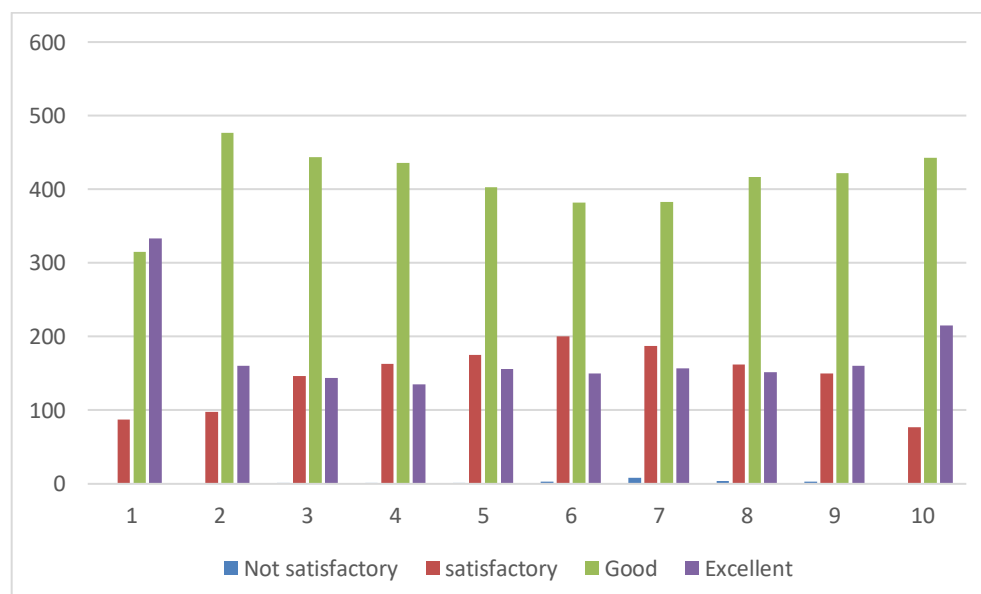

TEACHER'S FEED BACK :

| 0 | Questions | Strongly Agree | Agree | Neutral | Disagree |
|----|---|----------------|-------|---------|----------|
| 1 | The vision & mission of the college known | 33 | 7 | 0 | 0 |
| 2 | Aims & objectives of the syllabi are well defined and clear to students and Faculty | 29 | 11 | 0 | 0 |
| 3 | Curriculum has good academic flexibility | 14 | 26 | 0 | 0 |
| 4 | The course content fulfils the need of students | 12 | 28 | 0 | 0 |
| 5 | Students are disciplined and respect the staff members. | 28 | 12 | 0 | 0 |
| 6 | College provides opportunities for continuous development of staff. | 32 | 8 | 0 | 0 |
| 7 | Restrooms, toilets, Laboratories, classrooms are well maintained. | 20 | 20 | 0 | 0 |
| 8 | Clean drinking water is available | 24 | 16 | 0 | 0 |
| 9 | Laboratory requirements including equipment chemicals are regularly provided | 18 | 22 | 0 | 0 |
| 10 | Computer facilities are made available for ICT based teaching to students | 20 | 18 | 0 | 0 |
| 11 | Good facility and encouragement to the teachers for their research | 25 | 14 | 0 | 0 |
| 12 | College pays attention to conservation of environment, waste management practices | 18 | 21 | 0 | 0 |
| 13 | Authorities are approachable and accessible | 22 | 18 | 0 | 0 |
| 14 | Individual work appreciated | 22 | 18 | 0 | 0 |

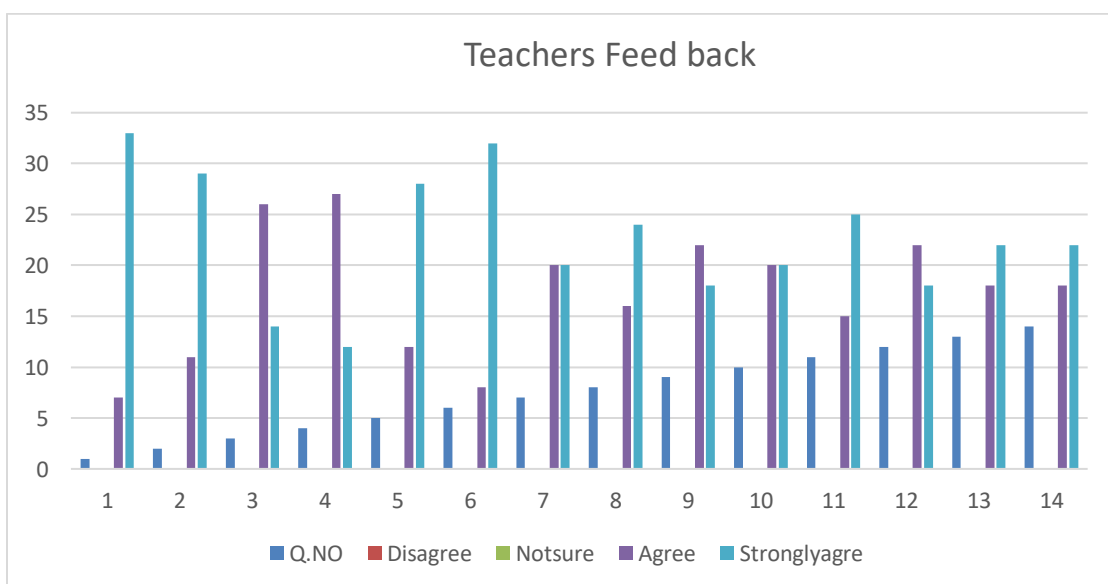

Alumni Feedback on curriculum

| 0 | Questions | Not satisfactory | Satisfactory | Good | Excellent | |
|---|--|------------------|--------------|------|-----------|----|
| 1 | How is the course content? | 0 | 0 | 16 | 9 | 25 |
| 2 | Is the curriculum relevant to career development of the student | 0 | 3 | 15 | 7 | 25 |
| 3 | Is the curriculum relevant to present job opportunities. | 0 | 2 | 18 | 5 | 25 |
| 4 | Is the curriculum relevant to present job opportunities. | 0 | 8 | 8 | 9 | 25 |
| 5 | Is the curriculum useful to practical applications in real life | 0 | 5 | 11 | 9 | 25 |
| 6 | Does the curriculum help in the overall development of the student | 0 | 3 | 13 | 9 | 25 |

